

1

MARK BALLOT

Fill in the oval next to your selection.

For write-in votes, fill in the oval next to the write-in space, and write the candidate's name.

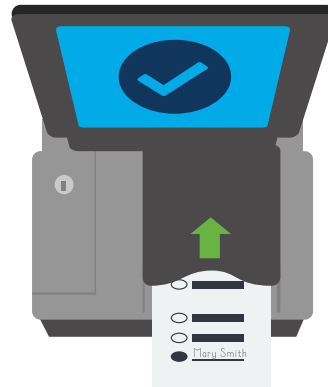

2

INSERT BALLOT

Insert your ballot into the secure tabulator.

Your ballot can be inserted in any direction.

Do not fold your ballot.

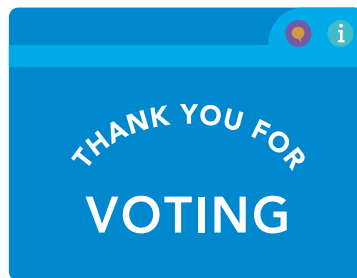

3

CONFIRM BALLOT

A "Thank You for Voting" message will appear to confirm tabulation.

Consult with a poll worker about other messages.

HOW TO CORRECTLY MARK YOUR BALLOT

Completely fill in the oval next to your selection.

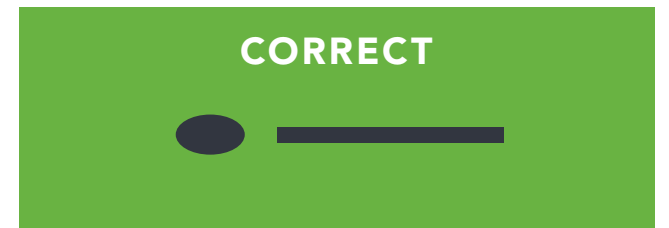

Do not circle your selection or partially fill in the oval.

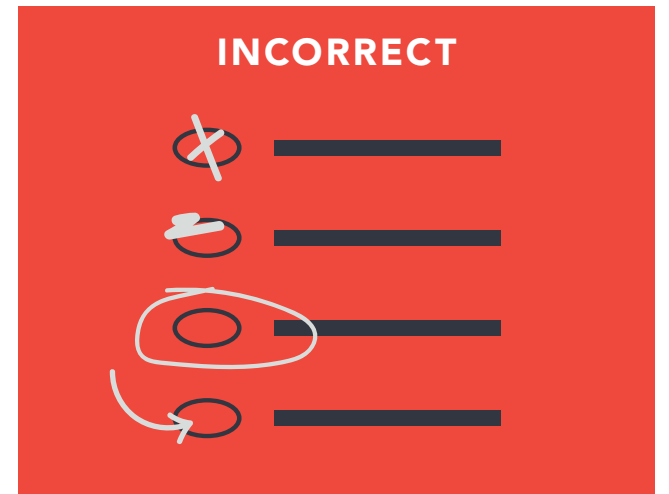

SECURE, ACCURATE, RELIABLE.

The DS200 is a precinct-based scanner and vote tabulator equipped with the latest in ES&S' patented technology.

All ES&S voting technology is protected by physical security and operating system controls that limit and detect unauthorized access. System safeguards like data encryption and digital signatures protect sensitive data and verify authenticity.

Our patented IMR® and PTRAC® technology ensures even the most poorly marked ballots are read accurately and consistently — protecting voter intent.

Fully certified and compliant with EAC guidelines, the DS200 enhances the voting experience for voters and election officials alike.

LEARN MORE

1-877-377-8683 1-877-ESS-VOTE

www.essvote.com

**HOW TO CAST YOUR
VOTE**

DS200

